

NOTE:  
 APPROPRIATE THRUST RESTRAINT MEASURES ARE TO BE  
 DETERMINED BY OWNER/INSTALLER

ENCLOSE OR INSULATE DEVICE  
 (MEASUREMENTS TO BE DETERMINED  
 BY OWNER AND APPROVED BY SCPW  
 ENGINEER)

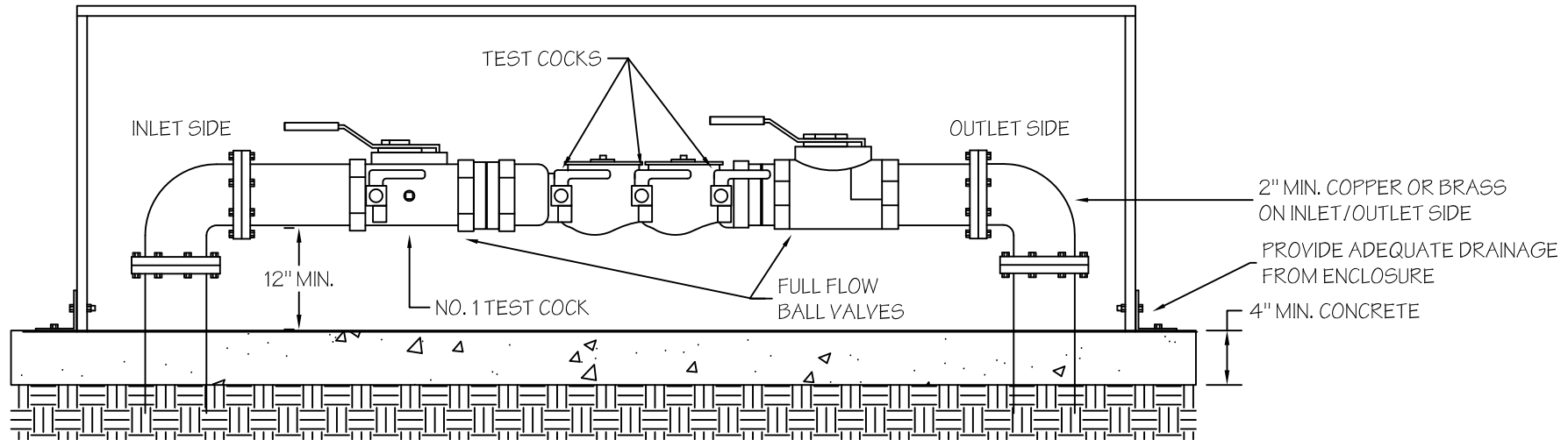

NOTES:

1. 2" AND SMALLER DOUBLE CHECK VALVE ASSEMBLIES MAY BE INSTALLED ABOVE GROUND AS SHOWN OR BELOW GROUND AS SHOWN ON THE 2" AND SMALLER BACKFLOW PREVENTER - BELOW GROUND DETAIL
2. ALL REDUCED PRESSURE AND PRESSURE VACUUM BREAKER DEVICES SHALL BE INSTALLED ABOVE GROUND AS SHOWN ABOVE

2/14/11

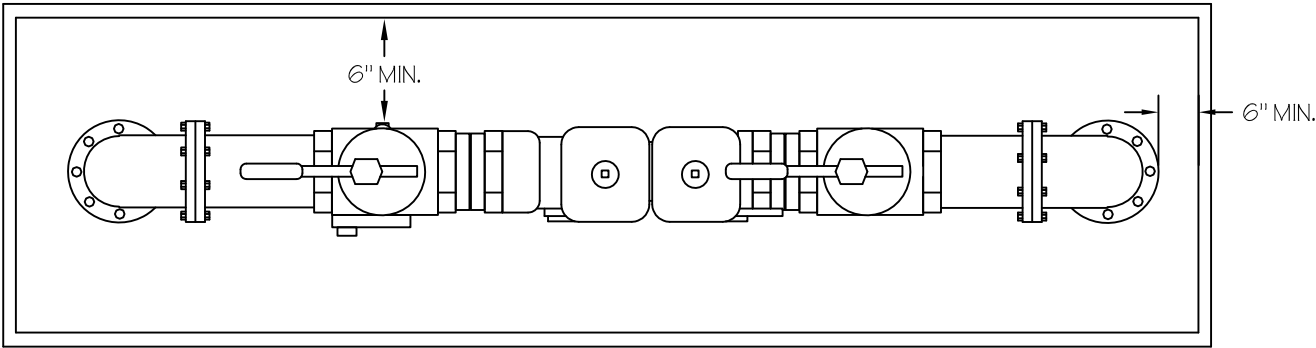

NOTE:  
 APPROPRIATE THRUST RESTRAINT MEASURES ARE TO BE  
 DETERMINED BY OWNER/INSTALLER

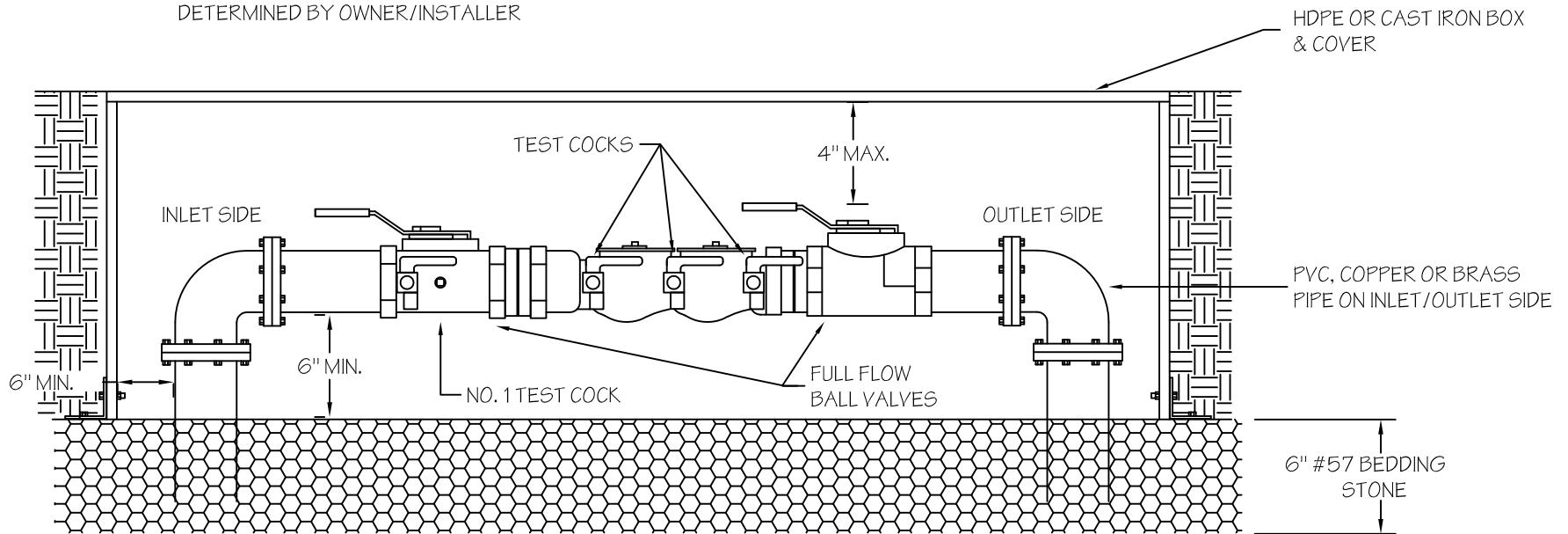

NOTES:

1. 2" AND SMALLER DOUBLE CHECK VALVE ASSEMBLIES MAY BE INSTALLED BELOW GROUND AS SHOWN OR ABOVE GROUND AS SHOWN ON THE 2" AND SMALLER BACKFLOW PREVENTER - ABOVE GROUND DETAIL
2. ALL REDUCED PRESSURE AND PRESSURE VACUUM BREAKER DEVICES SHALL BE INSTALLED ABOVE GROUND

2/14/11

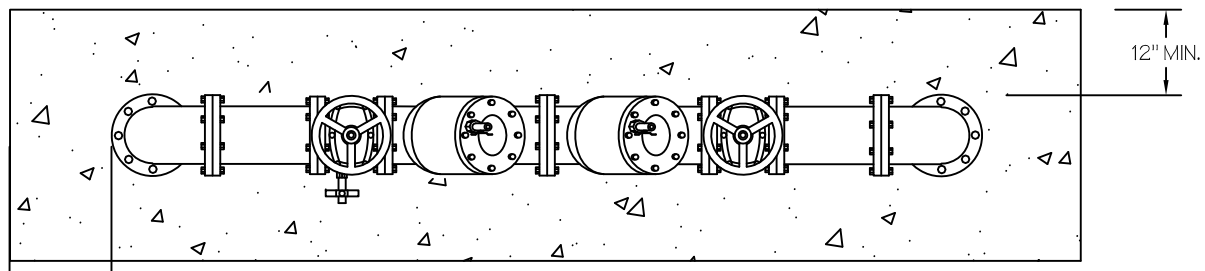

PLAN VIEW

NTS

NOTE:  
APPROPRIATE THRUST RESTRAINT AND  
SUPPORT MEASURES ARE TO BE  
DETERMINED BY OWNER/INSTALLER.

ENCLOSE OR INSULATE DEVICE  
(MEASUREMENTS TO BE DETERMINED BY OWNER  
AND APPROVED BY SCPW ENGINEER)

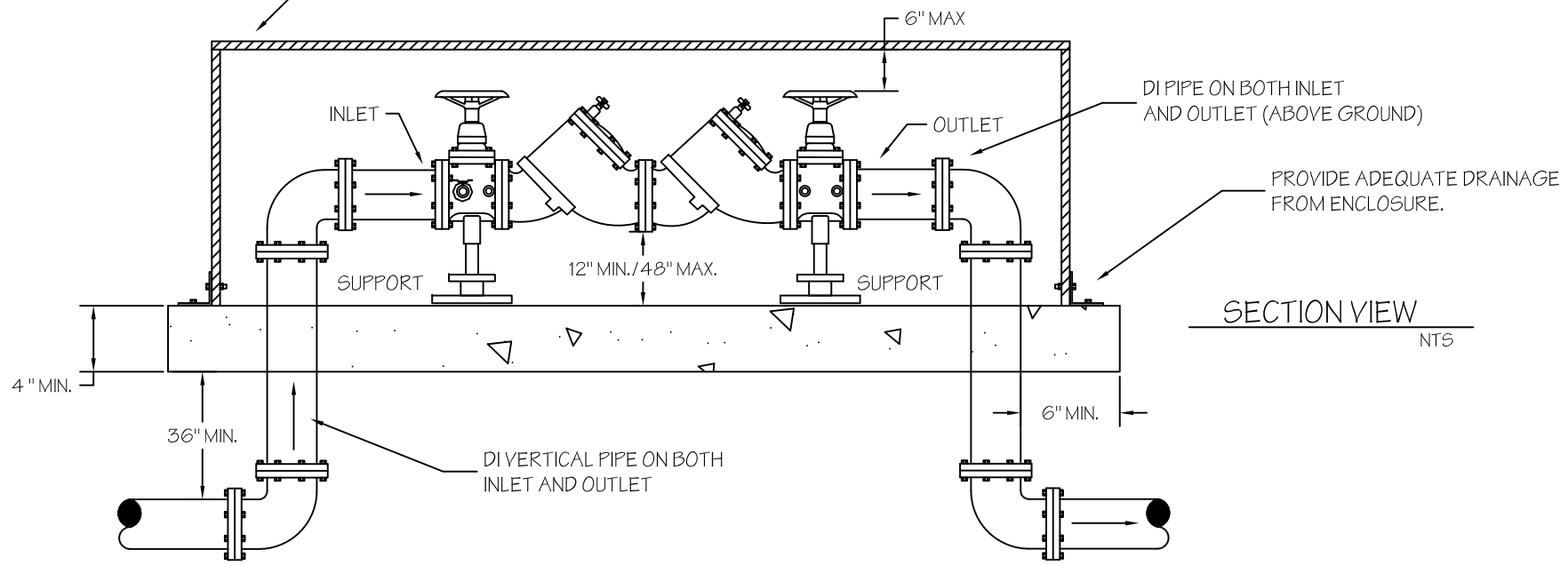

SECTION VIEW

NTS

2/14/11

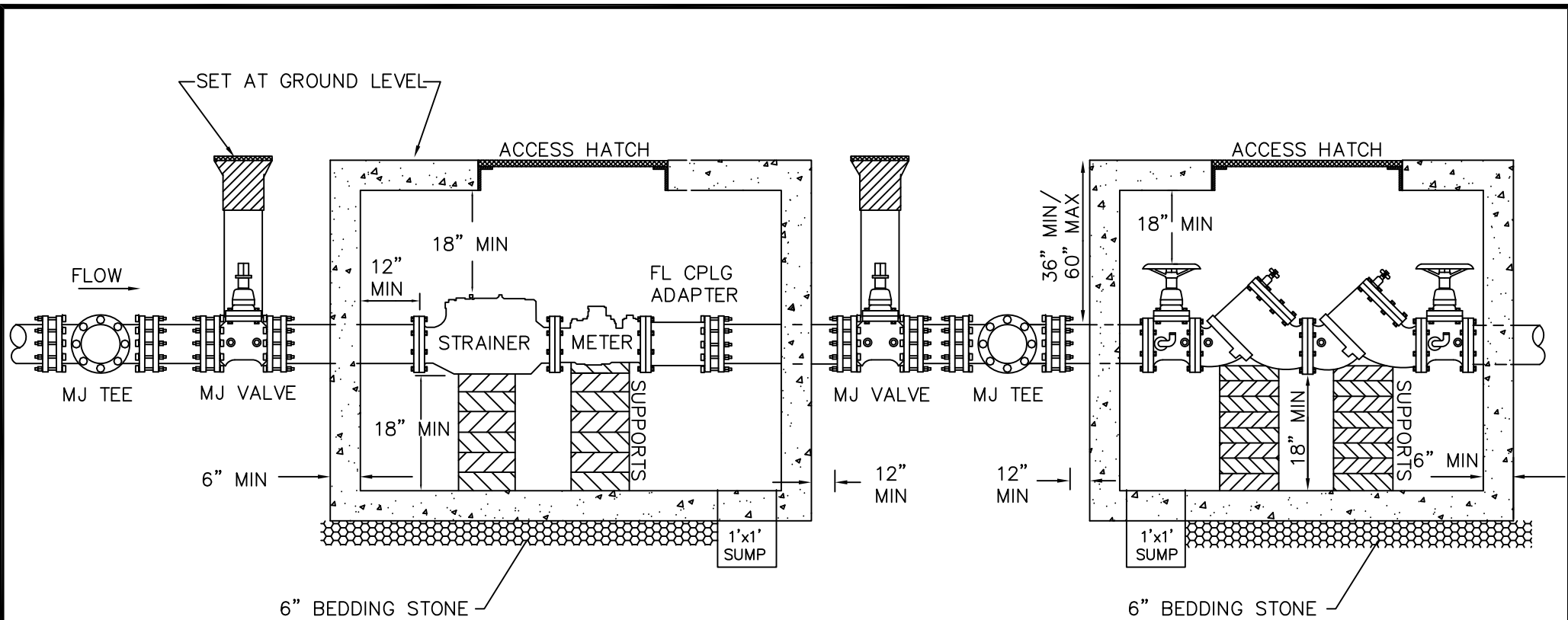

NOTES:

1. GROUT PITS INSIDE AND OUT (CONCRETE BLOCKS SHALL BE FILLED WITH CONCRETE)
2. ROD ALL FITTINGS, VALVES, METER AND BACKFLOW PREVENTION
3. CONTRACTOR IS RESPONSIBLE FOR ALL WORK. (INCLUDING THE TAP)
4. SCPW TO ORDER METER AND BACKFLOW PREVENTER UPON PAYMENT, POSSIBLE 120 DAYS TO DELIVERY
5. CONTRACTOR TO PICK UP METER AND BACKFLOW FROM SCPW MAINTENANCE SHOP
6. ACCESS TO BE BILCO 4' X 4' ALUMINUM HATCH (FOR TRAFFIC LOADS USE REINFORCED CONCRETE AND MANHOLE RING AND COVERS)
7. DO NOT PLACE SUPPORTS UNDER FLANGES
8. ALL PIPING ASSOCIATED WITH THE ASSEMBLIES SHOWN SHALL BE D.I.P.
9. ALL FITTINGS LOCATED INSIDE THE PIT SHALL BE FLANGED, WHILE THOSE OUTSIDE THE PIT SHALL BE MJ
10. SCPW RESERVES THE RIGHT TO REQUIRE PITS TO BE COATED ON THE INTERIOR WITH RAVEN 405 OR SPECTRASHIELD
11. FLANGE COUPLING ADAPTER TO BE ROMAC #DJ405.

6/8/11

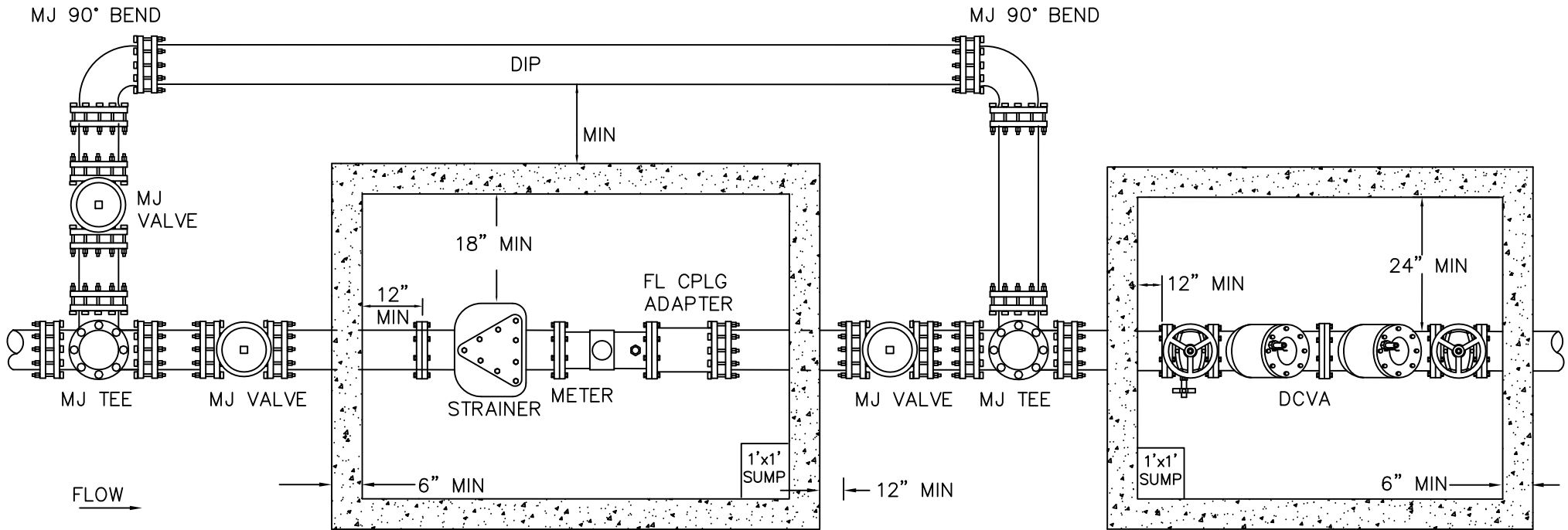

NOTES:

1. GROUT PITS INSIDE AND OUT (CONCRETE BLOCKS SHALL BE FILLED WITH CONCRETE)
2. ROD ALL FITTINGS, VALVES, METER AND BACKFLOW PREVENTION
3. CONTRACTOR IS RESPONSIBLE FOR ALL WORK. (INCLUDING THE TAP)
4. SCPW TO ORDER METER AND BACKFLOW PREVENTER UPON PAYMENT, POSSIBLE 120 DAYS TO DELIVERY
5. CONTRACTOR TO PICK UP METER AND BACKFLOW FROM SCPW MAINTENANCE SHOP
6. ACCESS TO BE BILCO 4' X 4' ALUMINUM HATCH (FOR TRAFFIC LOADS USE REINFORCED CONCRETE AND MANHOLE RING AND COVERS)
7. DO NOT PLACE SUPPORTS UNDER FLANGES
8. ALL PIPING ASSOCIATED WITH THE ASSEMBLIES SHOWN SHALL BE D.I.P.
9. ALL FITTINGS LOCATED INSIDE THE PIT SHALL BE FLANGED, WHILE THOSE OUTSIDE THE PIT SHALL BE MJ
10. SCPW RESERVES THE RIGHT TO REQUIRE PITS TO BE COATED ON THE INTERIOR WITH RAVEN 405 OR SPECTRASHIELD
11. FLANGE COUPLING ADAPTER TO BE ROMAC #DJ405..

6/8/11